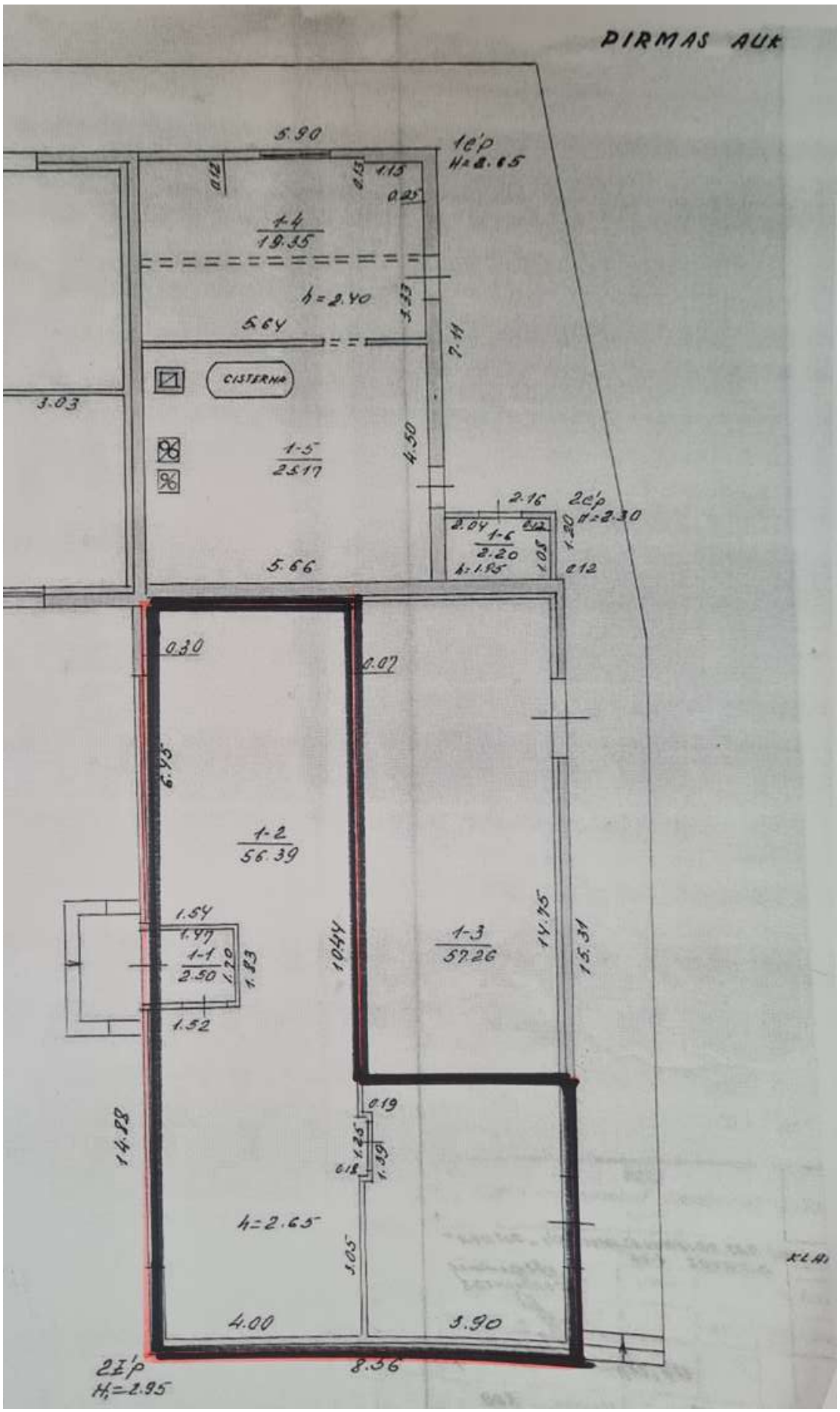
PIRMAS AUK
5.90
1ĉ'p
H=2.65
0.15
1.15
0.25
1-4
19.35
h=2.40
3.33
5.64
7.11
CISTERNA
3.03
1-5
25.17
4.50
2.16
2ĉ'p
H=2.30
2.04
1-6
2.20
h=1.95
1.20
1.05
0.12
5.66
0.30
0.07
6.95
1-2
56.39
1.54
1.47
1-1
2.50
1.20
1.83
1.52
10.44
1-3
57.26
14.75
15.31
0.19
1.25
0.18
1.39
14.98
h=2.65
3.05
4.00
3.90
8.36
2Ĵ'p
H=2.95